

To Be *A* College

Annual Report 2009-2010





Aultman College of Nursing and Health Sciences Board of Directors

Teresa Purses, M.Ed.
Chairperson

Sheila Markley Black, ESQ
Vice Chairperson and Secretary

Christopher E. Remark
Treasurer

Rebecca J. Crowl, MSN, NEA-BC
President, Aultman College

Janet B. Baker

Laurence F. Bove, Ph.D.

J. Nate Cooks

Pamela Drummond-Ray, M.D.

Eileen W. Good

Patricia A. Grischow

Marva K. Jones

Revered Robert W. Kaylor

John McGrath, Ph.D.

Roslyn E. Messerly

Edward J. Roth III

William W. Wallace, M.D.

Our Vision

To be the leader in preparing exceptional health care professionals who positively impact society.

Our Mission

The Corporation is formed for the purpose of preparing men and women for careers in nursing and other health-related educational programs. Aultman College of Nursing and Health Sciences is a health-system affiliated institution of higher learning committed to meeting the needs of nursing and allied health students by providing a coherent general and professional educational experience to prepare individuals for service and leadership roles.

Our Values

In support of its Mission, the Aultman College of Nursing and Health Sciences values:

- Integration of general and professional studies as a basis for successful career preparation;
- Correlation of theory and experiential learning as companion elements in adult learning and behavior;
- Cultivation of excellence in teaching, scholarship and service as primary responsibilities of faculty;
- Promotion of compassion, service and respect as intrinsic values of our organizational and academic culture;
- Promotion of accountability within the academic and clinical environment;
- Integration of critical thinking within the context of professionally competent behaviors; and
- Promotion of the understanding of issues of diversity in the men and women we educate and the community served.



*“2009-2010
marked
a time of
further
defining who
we are and
where we are
going.”*

We are pleased to present you with the 2009-2010 Annual Report for Aultman College of Nursing and Health Sciences. This past year can best be described as a year of evolution. After the hard work and celebration that capped our Higher Learning Commission (HLC) Accreditation in the previous year, 2009-2010 marked a time of further defining who we are and where we are going. As a higher education institution that grew out of a nursing diploma school, we are working hard to build a collegiate environment that meets the needs of our students, faculty, staff and community. As President Crowl will share with you, the past year has resulted in growth that will help Aultman College enhance student success, meet future workforce demands in our region and prepare for the next HLC accreditation visit in 2013.

Along with this important work, we took time to celebrate our accomplishments. We honored our students, including those who received special recognition and the 75 graduates who were awarded Associate of Science in Nursing degrees from Aultman College. We celebrated our faculty and staff, who everyday dedicate themselves to student success. We recognized our donors, whose generosity allows our students to pursue their dreams.

We are a young college. But with youth comes energy, vision and passion. I would like to commend President Crowl and her team for the tireless dedication they exhibit to make Aultman College a place of excellence. I would like to congratulate our students for their work ethic and caring hearts that are so important in the health sciences profession. As I end my tenure as chairperson, I would like to thank the Board of Directors for allowing me to serve. It has been my pleasure to work with such a committed group of individuals. Under the leadership of Sheila Markley Black, I know the Board will continue to provide the guidance that will allow Aultman College to continue fulfilling its mission of preparing exceptional health care professionals to care for our community.

Sincerely,

Teresa Purses, M.Ed.
Chairperson

What does it mean “*to be a college*”? That was the question we asked ourselves as we began the work of preparing for our future role in this community. Aultman has more experience in training health care professionals than any other institution in the area. We believe that our niche of providing degree programs within a health care system setting provides our students with a unique immersion into the health care environment that they cannot get at other institutions. Yet, we are the youngest college in our community. As such, we are still in the process of defining what it means to be a college, or specifically, what it means to be Aultman College.

We took an aggressive approach to this question in the past academic year, developing and executing a strategic plan that provides both a foundation and a road map for our future. The work we have accomplished has been remarkable. We have received approval for an additional associate’s degree program and have initiated plans for a baccalaureate degree program to meet future workforce needs in our community. We have revised our admission criteria and processes to expand our enrollment capacity and ensure that students accepted into a degree program are prepared for the rigor of the curriculum. We have hired faculty and developed an academic infrastructure that will allow us to offer all general education courses on-site by the 2012-2013 academic year. We have opened a Learning Resource Center that provides students with assistance and support for both personal and academic concerns.

I am proud of what we have achieved over the past year. I would like to thank the Board of Directors for their guidance under the leadership of Teresa Purses. I would like to thank our partner, Walsh University, for their continual support. I would also like to thank the college faculty and staff for their hard work and dedication. The work we have done together over the past year will define what we become.

Most importantly, I would like to thank our students. It is their stories and dreams that drive us to succeed. We are grateful that they have chosen Aultman College for their health sciences education. We appreciate the input they provide us as we continue to develop the educational and campus environment they seek in a college. We celebrate our students and their achievements. Student success is at the core of our work, because it will be the success of our students that ultimately defines Aultman College.

Sincerely,

Rebecca Crawl, MSN, NEA-BC
President



“... it will be the success of our students that ultimately defines Aultman College.”

A Strategy for the Future

In 2009, Aultman College began a five-year strategic planning process designed to achieve important goals while at the same time preparing for reaffirmation of our college-wide Higher Learning Commission (HLC) accreditation in 2013. The strategic plan goals were organized into five major categories: organizational viability, academic infrastructure, financial and marketing capacity, assessment and institutional effectiveness, and student-centeredness. Major initiatives accomplished in 2009-2010 include:

Addition of a New Degree Program

Aultman College successfully completed an intensive accreditation review and visit by the Ohio Board of Regents and HLC, receiving the approval necessary to begin offering the Associate of Science degree in Radiography (ASR). This is the second degree program offered by Aultman College. The College will welcome the first ASR students in Fall 2011.

Transition Toward Academic Independence

Work continues on the plan to transition all general education coursework to the Aultman College campus by the 2012-2013 academic year. The College held its first Faculty Fair in March, attracting many qualified candidates. In Fall 2009, math and English courses were held on-site, with additional courses added over the year. The end result is that all liberal arts courses are being taught on the Aultman College campus for students enrolled in the 2010-11 academic year. The College has begun planning the final phase of transitioning science courses to the Aultman College campus offerings.

Redefinition of Admission Criteria

The College refined its admission criteria to separate admission to the College from admission to a specific degree program. The goal of this change is twofold: to welcome students who wish to take general education coursework without committing to a degree program, and to bolster student success by ensuring that students who are admitted to a degree program are prepared for the rigorous program curriculum. The new admission criteria went into effect for students applying for Spring 2011 admission.

Initiation of Capital Fundraising Strategy

Under the guidance of the Board of Directors, the College established a fundraising goal of \$1 million to secure construction of on-site science labs necessary to complete the general education plan. A fund development plan was initiated, with seed money provided by a \$150,000 contribution by Mr. Robert Metcalf in honor of his late wife, Aultman alumna Bettie Sponseller Metcalf '42. In honor of the contribution, the College will unveil the newly named Bettie Sponseller Skills Lab in the 2010-2011 academic year.

Analysis of Student-Focused Approach to College Processes

The College identified and analyzed best practices in student-centered operations, environment and teaching from similar colleges. This data will be used in conjunction with Aultman College student survey data to initiate improvements that make internal processes and procedures more student-centered.

Refinement of Institutional Effectiveness Measures

To guide continuous improvement efforts, the College is reviewing and further defining core academic and non-academic measures. The purpose is to ensure that the data we are collecting provides us with the most accurate trending information to assess institutional effectiveness and guide future decision-making.



ENROLLMENT

Total Enrolled Students	268
Female	86%
Male	14%
Full-Time	23.5%
Part-Time	76.5%
Average Age	28

GRADUATES

December 2009	26
May 2010	49

**2009 NCLEX PASSING RATE
(Exam for RN licensure)**

Aultman College	97.8%
Ohio Average	87.6%

FINANCIAL AID

Total Scholarship Awards	\$82,000
Total Financial Aid Awards	\$3.3M
Loan Default Rate	0.0%
(FY2007-most current data available)	

88% of Aultman College students applied for financial aid.

80% of those students had 70% of their needs met.

COMMUNITY SERVICE HOURS

Total	4031
Student	2253
Faculty & Staff	1778

What Does It Mean To Be *A College?*

It starts with accreditation



Aultman College is accredited by the Higher Learning Commission (HLC), the same accrediting organization that reviews other large colleges and universities in our region. The College is authorized to grant an Associate of Science degree in Nursing. In 2009-2010, after a year of intensive preparation, the College hosted a three-day visit by the Ohio Board of Regents and the HLC to pursue authorization to grant an Associate of Science degree in Radiography. The ASR program has been approved, and the first cohort will be admitted in Fall 2011.



An environment focused on student success

In 2009, Aultman College opened the Learning Resource Center (LRC), a one-stop center for academic and support services for students. The LRC assists students with tutoring, test preparation, resume and interview preparation, time and stress management skills, and personal concerns. The LRC documented nearly 2,500 visits during the 2009-2010 academic year.

The College celebrated several individual and group student achievements over the past academic year. An all-male team of Aultman College nursing students knocked out the defending champs from the University of Toledo, along with teams from 11 other schools, to claim the title for the 2nd Annual Brain Bowl at the Ohio Nursing Students' Association convention in Dublin, Ohio in October 2009. Brain Bowl consists of five rounds of 10 questions modeled after those from the NCLEX-RN licensure exam, which students take at the completion of their nursing education. Two Aultman College teams competed in the Brain Bowl. The women's team made it to the semifinal round, while the men's team had a perfect score during the last two rounds of the competition, sealing their victory. At the same convention, Katie Denslow, president of the Aultman College Student Nurse Association (ACSNA), was awarded the state Nursing Student of the Year award.



Jo Richmond received an Aultman Points of Caring Award.



Eric McFall was named Stark/Carroll District Nurse Association Outstanding Student Nurse.

Aultman College Brain Bowl Champions

Corey Bukovitz, Chris Stutzman, Michael Shimp and Jonathan Sidle.



A vibrant and active campus life

Aultman College promotes a collegiate environment by providing students with opportunities to get involved in academic, service and social activities. In 2009-2010, two new student organizations were formed: Aultman College Veterans Association and the Beta Sigma Theta chapter of Phi Theta Kappa, the largest two-year honor society in the world. The College also developed procedures to allow students to form new clubs. The Student Life department sponsors a monthly calendar full of social, athletic and intellectual development activities, and this year, offered its first intramural program. Aultman College students served the community by participating in fundraising walks and activities, volunteering for many different social service agencies, and organizing collections of food, household items and gifts for several area nonprofits.



What Does It Mean To Be *A College?*

A culture that values lifelong learning



In addition to an Associate of Science degree, Aultman College provides students with a strong educational foundation for future learning. The College encourages students, faculty and staff to be lifelong learners. Several Aultman College faculty members are active researchers and authors. In the 2009-2010 academic year, the dissertation of Division of Nursing Director Melissa Smith, Ph.D., RN, ACNS-BC was published and utilized nationwide for nursing education. Assistant Professor Jo Ann Weinland, MSN, RN, ACNS-BC was a featured speaker at Aultman Hospital's Spirit of Inquiry event celebrating nursing research. Both Dr. Smith and Professor Weinland participated in a panel discussion to help other nurses conduct and publish research. Simulation Lab Coordinator Kathleen Gordon, MSN, RN, CNS, CNE and Assistant Professor Mary Cook MSN, RN, CNS, CNE presented their research entitled "Capturing the Practice Gaps in Nursing Education Through Simulation" at the Ohio League for Nursing Education Summit in March and at the 9th Annual International Nursing Simulation/Learning Resource Centers Conference in June in Las Vegas.

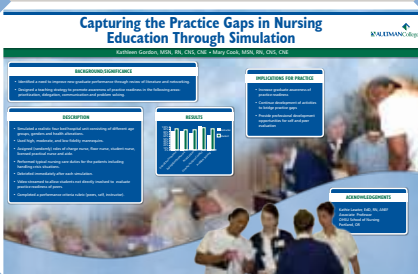

An emphasis on institutional assessment and continuous improvement

To guide ongoing improvements in institutional effectiveness, Aultman College has invested in technological resources and training to identify and develop both academic and non-academic core measures that will guide future data collection and reporting.



A committed group of generous donors

*Thank you to the following individuals and families for their financial contributions
to Aultman College of Nursing and Health Sciences:*

Mrs. Dorothy Abraham
Dr. Barbara L. Ake
Mr. and Mrs. Scott Albertson
Betty G. Allen
Betty Alpeter
Jeanne Amon
Mrs. Eunelda C. Andrews
Anonymous
Dr. and Mrs. Richard L. Arends
Margaret Armstrong
Aultman College Class of
December 2009
Aultman College Class of 2010
Aultman Health Foundation
Aultman Hospital Retirees
Austin Bailey Health and Wellness
Foundation
Mr. and Mrs. Richard L. Bagent
Cynthia E. Baker
Dr. and Mrs. Roger E. Baker
Christine Barcus
Jessica Bartolone
Mary Ann Beck
Mary Beckert
M. A. Bender
Isabel Benington
Mrs. Betty J. Bennett
Margaret Berger
Hanna V. Bett
Cynthia I. Bianco
Mr. and Mrs. Don Billman
Mr. and Mrs. Dennis R. Bishop
Kathryn Bixler
Sandra Bodnar
Mrs. Jeanne T. Boughton
Joyce A. Bowers
Joyce A. Bowman
Mrs. Linda K. Brahler
Trudy Brewer
Ms. Kimberly W. Bricker
Judith Brogden
Carol Brooks
Nancy Brooks
Mrs. Anna M. Brothers
Mrs. Kathleen R. Brothers



2010 Donor Appreciation Luncheon.

Mary Jane Browning
Jean Burdett
Katherine Burik
Beverly Burrill
Ms. Margaret Burwell
June Butler
Mrs. Pauline V. Caley
Mr. and Mrs. William J. Campf
Lois Canary
Mrs. Linda S. Capes
Kelly Carmany
Linda Casey
Charity School of Kendal
Mrs. Lois J. Chicky
Darlynn Clark, RN
Madeline Clough
Mrs. Gayle L. Clugston
Mrs. Kathleen Clunk
Mr. and Mrs. Russell M. Cole
Sheila Colte
Mrs. Emogene G. Cook
Jonathan Cooks
Mr. and Mrs. Terry Cracknell
Mary Lucile Cross
Rebecca J. Crowl

Nancy Cuartas
Sandra Dawson
Mr. and Mrs. Harley W. Day
Mrs. Rose M. Day
Lucille Vaughn DeMatteis
Jennifer Dent
Mr. and Mrs. Harold R. Devies
Carol Ann DeWalt
Roberta Diehl
Sandra K. DiPietro
Shirley Dungan
Karen Dunlap
Mrs. Carole L. Easterday
Mr. and Mrs. Edwin Edmunds
Virgie England
Jacob Evans
Nancy Evans
Mr. and Mrs. Robert J. Fairless
Brittany J. Fehlman
Karen Ferrara
Joan D. Ferrel
June E. Fiddler
Mr. and Mrs. David B. Finley
Dominic R. Fischio
Susan E. Fitch

A committed group of generous donors

Lorene Forehope
 Carolynne Foss
 Myra Fowler
 Pat France
 Shirley Fulton
 Mr. and Mrs. Bob Gallo
 Mr. and Mrs. Christopher Gallo
 Marjorie Garaux
 RoseMary Geraghty Cox
 Mr. and Mrs. Frank E. Getz III
 Dianne J. Gibbs
 Mr. and Mrs. Jesus F. Godoy
 Mr. and Mrs. Clair Good
 Marlene Goodenow
 Shirley Stanford Goodman RN
 Kathleen Gordon
 Mr. and Mrs. Gregg Gotschall
 Mrs. Martha J. Grainger
 Charles O. and Kathryn L. Greer Trusts
 Laura Gregory
 Mr. and Mrs. Mark C. Griggs
 Mr. and Mrs. William K. Grischow
 Mr. and Mrs. Michael A. Gunther
 Mrs. Lisa Gursky
 Ardella Hager
 Mr. and Mrs. Rick L. Haines
 Kathryn Hamsher
 Carolyn S. Hanlon
 Dawn E. Hanna
 Sheila Harp
 Deanna Hatfield
 Virginia L. Hazard
 Bonnie B. Hedrick
 Kelli Henderhan

Mr. and Mrs. Erick Hendrickson
 Cindy Henry
 Mrs. Lillian M. Hickman
 Mrs. Donna L. Hicks
 Shirley J. Hill
 Mrs. Carol A. Hopkins
 Mr. and Mrs. Richard L. Horning
 Amy Huffman
 Mrs. Janet Ianni
 Donna Immel
 Sandra L. Ionno
 Mr. and Mrs. Bard C. Jackson
 Mrs. Jennifer A. Jaquay
 N. Jean Jeffrey
 Ms. Jennifer B. Johnson
 Judith E. Johnson
 Patricia A. Joliat
 Carolyn Justice
 Dr. and Mrs. Alan Kamen
 Mr. and Mrs. John J. Kaufman
 Father Robert W. Kaylor
 Mrs. Betty Lou Kee
 Cinda K. Keener
 Grace E. Kennedy
 Linda Kennedy
 Mrs. Joylen J. Kent
 Mr. and Mrs. Jonathan Kessel
 Erica L. Kish
 Mrs. Phyllis K. Knoebel
 Jenny Kohler
 Mr. and Mrs. John C. Kohmann
 Marlene Kromi
 Mr. and Mrs. Henry A. Kuska
 Kelly Laign



2010 Donor Appreciation Luncheon.

Donna M. Lake
 Jean A. Lee
 Mrs. Patricia M. Leetch
 Don and Vi Leggett
 Carol Lehr
 Irene Lemoine
 Lela H. Lengacher
 Mr. and Mrs. Gary E. Lenhart
 Patricia Limbach
 Bonnie J. Link
 Connie L. Little, RN
 Glenna J. Long
 Jane Long
 Jenn Loretto
 Mrs. Donna J. Lowe
 Sarah Lusardi
 Jim Lutey
 Nancy Luther
 Kelly Mallen
 Mrs. Gladys M. Markley
 Mrs. Sheila Markley Black
 Lisa Mason
 Dorothy Mast
 Anna Mauch
 Norma L. McClain
 Judith McClune
 Angela McGee
 Dr. John McGrath
 Mrs. Lois J. Meine
 Carol A. Menon
 Audrey W. Merle



Aultman College students reached out to alumni to raise money for the 1892 Annual Campaign during the 2009 Alumni Phone-a-thon.

Dr. Mertes and Dr. Hiestand
 Roslyn E. Messerly
 Robert C. Metcalf
 Donna Metzger
 Kathleen Mikszan
 Mr. and Mrs. Robert B. Miller
 Tom and Laurie Moline
 Mr. and Mrs. Steven E. Moore
 Lillian Morrison
 Mrs. Glennajean Muckley
 Mr. and Mrs. Donald F. Murphy
 Mrs. Joan M. Novak
 Mr. and Mrs. Fermin Olivera
 Carol Orin
 Robert Ott
 Mrs. Karla J. Oyler
 Mr. and Mrs. Thomas E. Paddock
 Joan E. Parcell
 Jane Paumier
 Florence Penn
 Claire L. Pennell-Hall
 Peggy J. Perkins
 Loretta L. Pirolozzi
 Betty M. Pleva
 Sandra L. Pollock
 Kimberly E. Poorman
 Mrs. Mary E. Psolla
 Teresa J. Purses
 Mrs. Carol Quesnel
 Mr. and Mrs. Christopher Remark
 Mrs. Marilyn Revoldt
 Patricia Rice
 Mr. and Mrs. Don Rieger
 Patricia Rieger
 Mr. and Mrs. Ray Rieger
 Susan Riggs
 Sherry Ritchie
 Mr. and Mrs. Lee E. Roach
 Demetria Rossetti
 Mr. and Mrs. Edward J. Roth III
 Mr. and Mrs. Stanley Rubin
 Mr. and Mrs. C. Scott Rush
 Lynda L. Sabino
 Ruth Sampson
 Marla K. Sanders
 Irene Sandstrom
 Mr. and Mrs. Larry R. Schaffner
 Mrs. Marjorie A. Schirack
 Kathi Schmidt

Jacqui Schmotzer
 Karen E. Schneider
 Janet Schwitzgable
 Amanda L. Scott
 Mr. and Mrs. Joseph Scott
 Susan Scott
 Mr. and Mrs. David M. Sedlock
 Ellen E. Serban
 Ruth I. Shallenberger
 Bob and Jeannine Shambaugh
 Mrs. Melissa Shell-Haas
 Mr. and Mrs. Keith Shelton
 Brad and Susan Shepherd
 Tara M. Shepherd
 Michelle Shook
 Amelia T. Sickafoose

Mr. and Mrs. Marc D. Stimmel
 Mrs. Linda Stockburger
 Mrs. Alice J. Stokes
 Joyce Stolicny
 Mrs. Cheryl L. Stuhldreher
 Patty Jean Suci
 Mrs. Sharen M. Svec
 Sarah R. Tallman
 Joyce A. Teeple
 Mr. and Mrs. Richard M. Telenko
 Mary Theken
 Mr. and Mrs. David Thiel
 Mr. and Mrs. Everett Thomas
 Thrivent Financial for Lutherans
 Foundation
 Jerry Thurman



2010 Donor Appreciation Luncheon.

Joan Sieber
 Mr. and Mrs. William K. Sievert
 Julie A. Sisco
 Mrs. Janet L. Smith
 Linda C. Snyder
 Caroline and Donald Soldatis
 Mr. and Mrs. Sean A. Speedy
 Amie R. Spicocchi
 Mrs. Anna M. Untch Stanek
 Jean Starr
 Mrs. Martha Steele
 Mr. and Mrs. Scott A. Steepleton
 Clara E. Steinbach
 Mandy Steiner
 Mr. and Mrs. George W. Stewart

Mrs. Sandra Sperron Tillis
 Clara S. Toledano
 Mrs. Carol A. Toms
 Susan Tovissi
 Karla Troyer
 Troyer Corp.
 Roberta Valentine
 Mr. and Mrs. David L. VanDyke
 Marie Vaughn
 Nancy A. Vogel
 Deborah Walker
 Dr. and Mrs. William R. Wallace
 Mr. and Mrs. Jeremy Webb
 Joann Weinland
 Mrs. Jane L. Weisgarber

A committed group of generous donors

Linda A. Wernet
 Judith Werstler
 Margaret A. Whiteford
 Louise Williams
 Robin Williams
 Sharon Wilson
 Sarah Wingard
 Mr. and Mrs. Jeffrey L. Winland

Paula Wise
 Michael E. Wolf
 Sara L. Wolf
 Norma Woodyard
 Mr. and Mrs. Mark D. Wright
 Mr. and Mrs. Ralph Ybarra
 Glenda J. Yoder
 Mrs. Susan E. Yoder

Mrs. Adelle E. Yost
 Kristen S. Young
 Grace Zahler
 Linda Ziccardi
 Mr. and Mrs. James L. Zimmer Jr.
 Luella Zink



Aultman College students Russell Leonardi, Jaclyn Willoughby, and Maria Coy were presented with scholarships by CareStar representatives Richard Kohut and Sherry Espenschied.

Endowed Scholarships

- Mary Roden Nursing Scholarship (est. 1991)
- Ella Mae Kuecher Nursing Scholarship (est. 1999)
- Helen Rajkovich Scholarship (est. 2002)
- 1892 Scholarship (est. 2007)
- Bettie Sponseller Memorial Scholarship (est. 2008)
- Kathryn L. Greer Nursing Scholarship (est. 2009)
- Aultman Hospital Endowed Scholarship (est. 2010)

Gifted Scholarships

- Alice Ott Memorial Scholarship
- Austin-Bailey Health and Wellness Scholarship
- Charity School of Kendal Scholarship
- Dianne J. Gibbs Geriatric Scholarship
- Eileen Welker Williams Scholarship
- Josephine Walters CareStar Scholarship
- Margaret Lazar/Emma Luper Scholarship
- SAL Compassion Award
- T. Raymond Gregory Family Scholarship
- Thiel Family Scholarship



