

2020 - 2021 ANNUAL REPORT

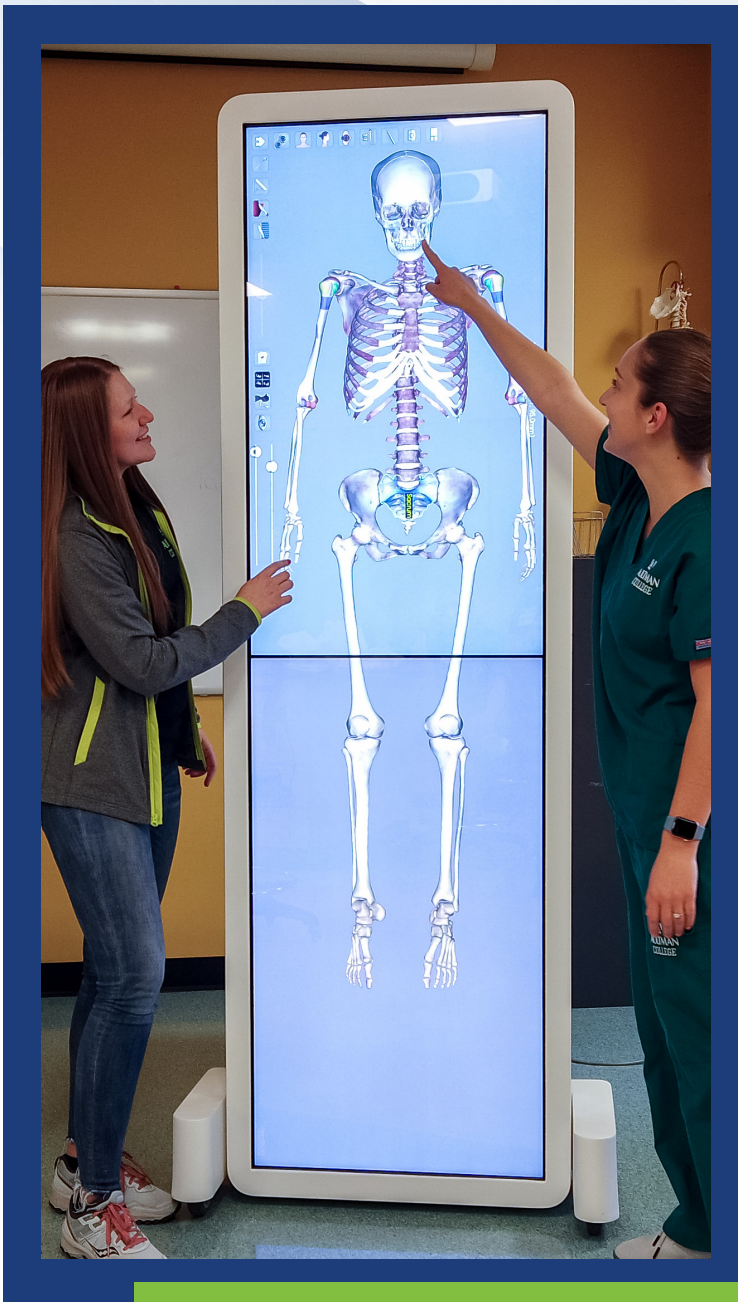

AULTMAN
COLLEGE



MESSAGE FROM THE PRESIDENT

When I consider the 2020-2021 academic year, adjusted to the ongoing pandemic, meeting and supporting our students as they settled in

As we embark upon a new academic year. While we are still battling a global pandemic, we are starting a new academic year. With vaccinations, a clear path forward, and a focus on how to fight the COVID-19 virus, an engaged and resilient campus community and better meeting the needs of our students, we are poised to show the world that we have learned some lessons, embraced new experiences, and will continue to adapt as needed - for the benefit of our students and our College! Many learning spaces have been created to accommodate social distancing, and our facilities will adjust to a new hybrid working style. Our students will enjoy increased access to our resources. We have hard work ahead of us in 2021-2022, but we must continue to grow our enrollment to meet the workforce demands over the next several years. This will take commitment and continued stamina and resilience from the entire college community, but we are prepared to do so.

On behalf of our entire campus, please know we deeply value your support, your donations, and your ongoing role as a community member. We need you now more than ever, and you continue to show up on our behalf. As always, we are indebted, and we will continue to work to make you proud as we prepare our healthcare professionals for the future of our community and the world's health.

Jean ...
President,
College

MISSION

We prepare health care professionals who lead our community to improved health

VALUES

Aultman College maintains a culture that values

- Success
- Diversity
- Influential and inspired leadership
- Market-relevant education



2020 - 2021 Academic Year Accomplishments

The 2020 - 2021 academic year was full of news. While responding to the pandemic, Aultman College continued to provide market relevant education. Accomplishments include:

Updated radiography simulation equipment thanks to the Fred Silk Foundation grant awarded in June 2020.

Recognized students' financial hardships intensified by the COVID-19 pandemic by not increasing tuition, awarding additional scholarships from the Spring Match Appeal, and dispersing HEERF dollars.

Exceeded enrollment goals and partnered with EAB to continue the growth trajectory.

Graduated first classes of Bachelor of Social Work (BSW) and Bachelor of Science in Nursing (BSN) students. In addition, the first class of students completed the medical assisting program.

Awarded the Choose Ohio First grant by the Ohio Department of Higher Education, a competitive scholarship to support students enrolled in nursing, radiography, and medical assisting.

Executed the first year of a comprehensive five-year strategic plan, developed to support the new mission, vision and values.

Graduation



Spring 2021



BSW Graduates



Summer 2020

National & Institution Awards



Newsweek
Top 100 College's
with Best ROI



355

2020 Enrollment

305 in 2019

343 in 2018

12 % Male

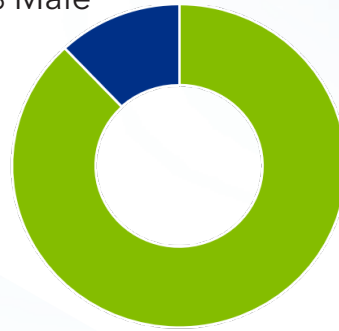

88% Female

FULL - TIME
STUDENTS

40%

PART - TIME
STUDENTS

60%

27

Average Student Age

Median - 26.01

Mode - 20



OUR NUMBERS

* Fall 2020 Numbers

100%

 ARRT

94.37%

 NCLEX

Pass Rate

Average Credit Hours

10.5

7:1

Student-To-Faculty Ratio



FINANCIAL AID

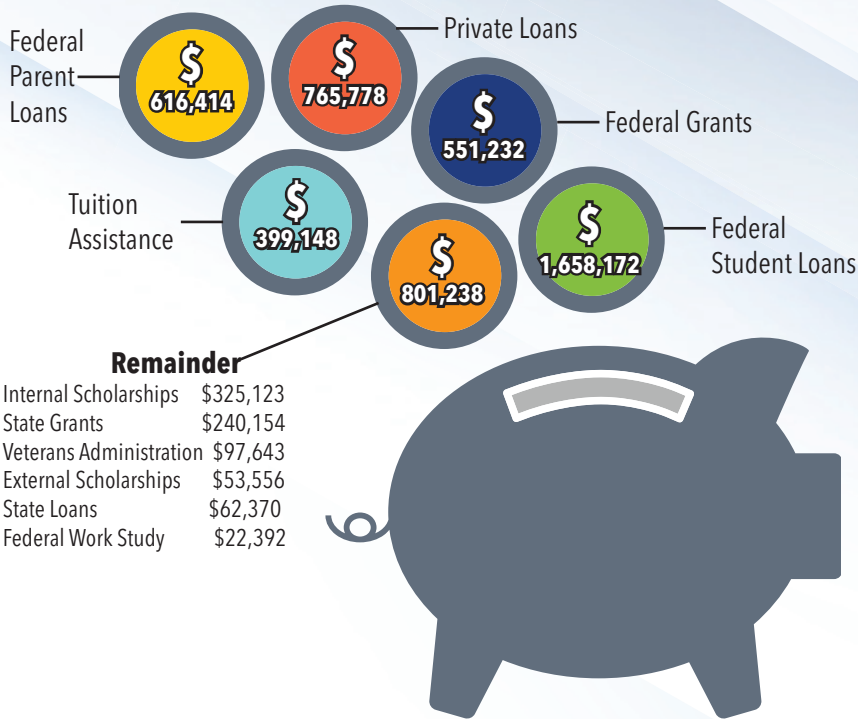

Top Student Counties of Residents

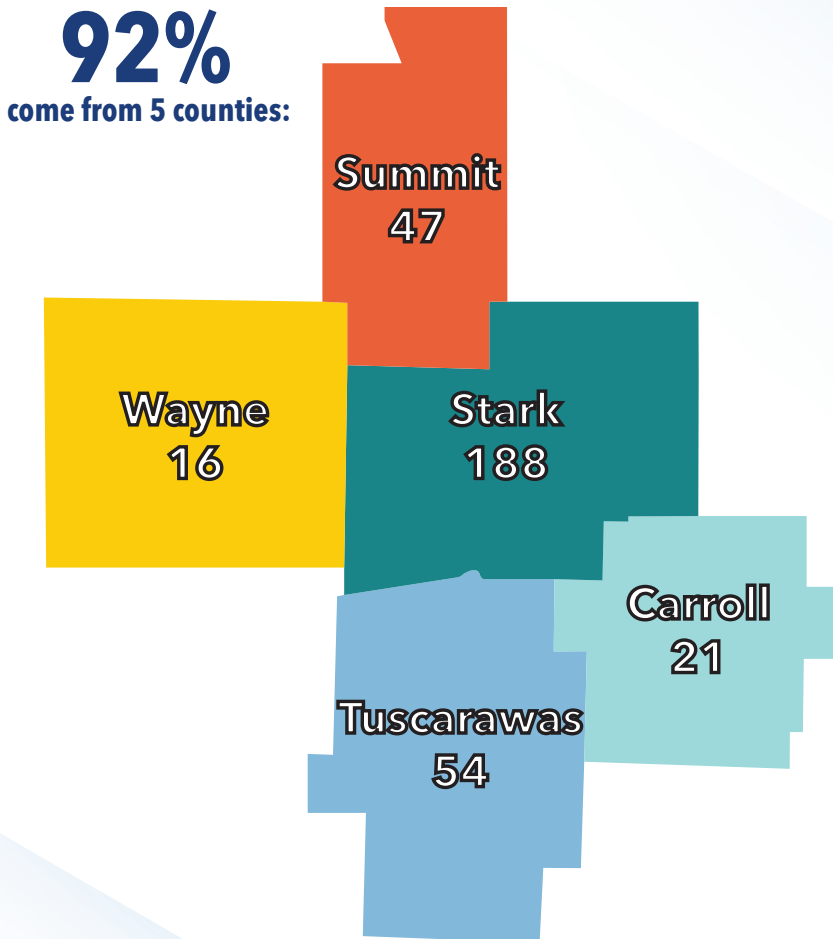

Associate Degrees

- Radiography
- Health Sciences
- Nursing

Bachelor Degrees

- Nursing
- Nursing Completion
- Social Work

Certificate

- Medical Assisting

LIFTING THE HANDS THAT HELP

Your generosity is a powerful gift that shows students someone believes in their dream of a health care career.

"Scholarships allowed me to stay enrolled full-time and work part-time while being a parent."

"Being a scholarship recipient is a motivator because other people are invested in me. I am very grateful for others believing in me."

"Thank you for believing in me, you not only helped me, but you helped my family."



Scholarship donations came from individuals, the annual campaign, grant requests, and estate bequests. We awarded 100 more scholarships and grew our endowment by more than 10 percent over last year.

232 Scholarships Awarded

79 Scholarship Recipients

\$1,401 Average Scholarship

\$325,123 Total Awarded

\$2,485,216 Annual Endowment

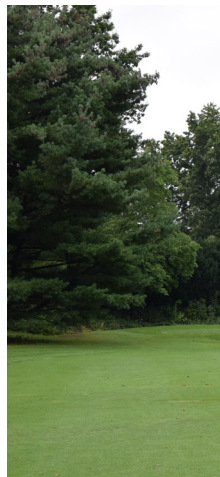

Aully's Open was rebranded by Carole Easterday, a 1982 graduate. The Easterday family has been playing on their golf course all their lives. The 13th annual Aully's Open is the 1892 Scholarship

THE YEAR IN GIVING

Thanks to our generous scholarship donors:

SCHOLARSHIPS



Endowed Scholarships (year established)

- Aultman Diversity and Inclusion Scholarship (2010)
- Bettie Spahr Endowed Scholarship (2008)
- Christ and Stacy Endowed Scholarship (2007)
- Clair Endowed Scholarship (2007)
- Ellen Endowed Scholarship (2009)
- Eileen Welker Williams Memorial Scholarship (2007)
- Elizabeth Aultman Harter Society Scholarship (2007)
- Dr. Ella Scott Community Healthcare Scholarship (2007)
- Fred E. Silk Charitable Foundation Gifted Scholarship (2007)
- Health Foundation of Greater Massillon Scholarship (2007)
- The Hippocrates Society Scholarship (2007)
- Josephine Walter Carestar Scholarship (2007)
- Margaret Lazar/Emma Luper Scholarship (2007)
- Mary Leeders Scholarship (2007)
- SAL Compassion Award (2007)
- T. Raymond Gregory Family Scholarship (2007)
- Thiel Family Scholarship (2007)
- Visiting Nurse Society Scholarship (2007)
- Spring Match Scholarship (2007)
- The Finish Line Scholarship (2007)
- Calhoun Charitable Trust Scholarship (2007)
- 1892 Gifted Scholarship (2007)
- Alice Ott Memorial Scholarship (2007)
- AultCare Scholarship (2007)
- Aultman Diversity and Inclusion Scholarship (2010)
- Austin-Bailey Health and Wellness Scholarship (2010)
- Carson Tommy Miller Scholarship (2010)
- Charity School of Kendal Scholarship (2010)
- Class of 1959 Scholarship (2010)
- Diane J. Gibbs Geriatric Scholarship (2010)
- Don Leggett Memorial Scholarship (2010)
- Edna "Smitty" Shukis Scholarship (2010)
- Eileen Welker Williams Scholarship (2010)
- Elizabeth Aultman Harter Society Scholarship (2010)
- Dr. Ella Scott Community Healthcare Scholarship (2010)
- Fred E. Silk Charitable Foundation Gifted Scholarship (2010)
- Health Foundation of Greater Massillon Scholarship (2010)
- The Hippocrates Society Scholarship (2010)
- Josephine Walter Carestar Scholarship (2010)
- Margaret Lazar/Emma Luper Scholarship (2010)
- Mary Leeders Scholarship (2010)
- SAL Compassion Award (2010)
- T. Raymond Gregory Family Scholarship (2010)
- Thiel Family Scholarship (2010)
- Visiting Nurse Society Scholarship (2010)
- Spring Match Scholarship (2010)
- The Finish Line Scholarship (2010)
- Calhoun Charitable Trust Scholarship (2010)
- 1892 Gifted Scholarship (2010)
- Alice Ott Memorial Scholarship (2010)
- AultCare Scholarship (2010)
- Aultman Diversity and Inclusion Scholarship (2010)
- Austin-Bailey Health and Wellness Scholarship (2010)
- Carson Tommy Miller Scholarship (2010)
- Charity School of Kendal Scholarship (2010)
- Class of 1959 Scholarship (2010)
- Diane J. Gibbs Geriatric Scholarship (2010)
- Don Leggett Memorial Scholarship (2010)
- Edna "Smitty" Shukis Scholarship (2010)
- Eileen Welker Williams Scholarship (2010)
- Elizabeth Aultman Harter Society Scholarship (2010)
- Dr. Ella Scott Community Healthcare Scholarship (2010)
- Fred E. Silk Charitable Foundation Gifted Scholarship (2010)
- Health Foundation of Greater Massillon Scholarship (2010)
- The Hippocrates Society Scholarship (2010)
- Josephine Walter Carestar Scholarship (2010)
- Margaret Lazar/Emma Luper Scholarship (2010)
- Mary Leeders Scholarship (2010)
- SAL Compassion Award (2010)
- T. Raymond Gregory Family Scholarship (2010)
- Thiel Family Scholarship (2010)
- Visiting Nurse Society Scholarship (2010)
- Spring Match Scholarship (2010)
- The Finish Line Scholarship (2010)
- Calhoun Charitable Trust Scholarship (2010)

Gifted Scholarships

- 1892 Gifted Scholarship
- Alice Ott Memorial Scholarship
- AultCare Scholarship
- Aultman Diversity and Inclusion Scholarship
- Austin-Bailey Health and Wellness Scholarship
- Carson Tommy Miller Scholarship
- Charity School of Kendal Scholarship
- Class of 1959 Scholarship
- Diane J. Gibbs Geriatric Scholarship
- Don Leggett Memorial Scholarship
- Edna "Smitty" Shukis Scholarship
- Eileen Welker Williams Scholarship
- Elizabeth Aultman Harter Society Scholarship
- Dr. Ella Scott Community Healthcare Scholarship
- Fred E. Silk Charitable Foundation Gifted Scholarship
- Health Foundation of Greater Massillon Scholarship
- The Hippocrates Society Scholarship
- Josephine Walter Carestar Scholarship
- Margaret Lazar/Emma Luper Scholarship
- Mary Leeders Scholarship
- SAL Compassion Award
- T. Raymond Gregory Family Scholarship
- Thiel Family Scholarship
- Visiting Nurse Society Scholarship
- Spring Match Scholarship
- The Finish Line Scholarship
- Calhoun Charitable Trust Scholarship



granted to the Carole Eastoraday Golf Outing. The Carole Eastoraday Golf Outing is an Aultman Hospital School of Nursing tradition that has graciously donated the use of the golf course for 13 years that Aultman College has held its annual outing raised nearly \$5,000 to go toward the Aultman Hospital School of Nursing.

The following individuals, families, and groups made generous donations to Aultman College during the 2020-2021 academic year.

Leadership Circle

Ohio Department of Higher Education
US Department of Education

Chairman's Circle

Fred F. Silk Charitable Fund

Guardian Circle

Charity School of Kendal Foundation
Dr. Jean and Mr. Thomas Paddock
Mr. Robert C. Ott
North Canton Medical Foundation
Stark Community Foundation
The Visiting Nurse Society Designated Fund

Founder's Circle

Austin-Bailey Health & Wellness Foundation
Dr. and Mrs. Brock Reiman
Dr. John and Dr. Geraldine O Humphrey
Kenneth L. Calhoun Charitable Trust
Mr. and Mrs. Greg Colaner
Ms. Beverly Frase
Mr. John Jacobs
Ms. Nancy Johnson
Mrs. Mary Ann King

Mr. and Mrs. Donald J Leggett
Mr. and Mrs. Kevin Pete
Mr. and Mrs. Nicholas Rajkovich
Mr. and Mrs. Edward Roth III
Mr. and Mrs. William Schauer
Mrs. Shirley Tucker
Mr. and Mrs. Jerry Wherley
Mr. and Mrs. Jeffrey Zellers
Mr. and Mrs. Ed Zunic

Circle of Care

Dr. Barbara Fordyce and Mr. Mark Casper
Ms. Dianne Gibbs
Ms. Patricia
Mr. and Mrs. Gregg Gotschall
Mr. and Mrs. Lawrence
Mrs. Gina Kobelt
Ms. Rita Palmer
Mr. and Mrs. Jerry Polen
Mr. and Mrs. Mark Rose
Ms. Kelli Scott
Mr. and Mrs. Michael Shaheen
Ms. Karen A. Toohey
ORP Transport LLC



IN APPRECIATION



Valued Donors

Ms. Susan Ackermann
Ms. Brenda Ashcraft
Aultman College
The Aultman Foundation
Aultman Hospital Nursing Administration
Dr. and Mrs. Roger E Baker
Mrs. Barbara Baker
Ms. Andrea Beard
Mr. and Mrs. Raymond T Beck
Dr. Theresa and Mr. Bo Benzel
Ms. Cynthia I. Bianco
Ms. Rebecca Booth
Ms. Joyce Bowman
Dr. Craig Brenner
Mr. Mark Brinkman
Brinkman Trenching and Excavating
Mr. and Mrs. Ronald Brogan
Ms. Nancy Brooks
Ms. Cynthia Callahan
Mr. James Carman
Mr. and Mrs. Patrick Casey
Mr. and Mrs. Elmer Chicky
Mrs. Demie Jo Collins
Mr. and Mrs. Jeff A Cook
Mr. and Mrs. Terry Cracknell
Davies Pharmacy, Inc.
Mr. and Mrs. Dan Davis
Dr. JoAnn Donnenwirth
Ms. Ruth Ann Eastman

Ms. Roberta Edgerton
Ms. Joan Kauffman Edwards
Ember Complete Care Inc
Ms. Thelma England
Ms. Jennifer Ertle
Dr. and Mrs. Jorge Esguerra
Ms. Sarah Everett
Kristen Fano
Ferrara
Firm Bru
Gordon
J. Greb
Hrieshaber
Mr. and Mrs. William K Grischow
Ms. Suzanne Gunias
Mr. and Mrs. Roger Hammond
Mr. and Mrs. Richard Hansen
Mr. and Mrs. Erick Hendrickson
Mr. and Mrs. Earl A. Hicks
Dr. Lori Mertes and Dr. Matthew Hiestand
Ms. Joni Hite
Ms. Glenda Hochstetler
Ms. Nancy Hoehn



Mrs. Tammy McClish
 Ms. Judith McClune
 Ms. Pamela McGowen
 Ms. Janice McPherson
 Mr. and Mrs. Richard McQueen
 Mr. and Mrs. Robert B Miller
 Ms. Lois Miller
 Milligan Pusateri Co., LPA
 Mr. and Mrs. Ronald Molnar
 Ms. Suzanne Moore
 Ms. Patricia Moses
 Mrs. Elizabeth Norman
 Mr. and Mrs. Fermin Olivera
 Ms. Carol Orin
 Mr. David Owens
 Mr. and Mrs. Jerry Paliswat
 Mrs. Joan Parsons
 Mrs. Jane Paumier
 Mrs. Georgann Pedrotty
 Ms. Claire Pennell-Hall
 Ms. Christine Peterson
 Ms. Karen Pouliot
 Mr. and Mrs. Richard H Psolla
 Mrs. Teresa J. Purses
 Mr. Nicholas Rajkovich
 Ms. Lisa Reasoner
 Mr. and Mrs. Tim Regula
 Ms. Patricia Rice
 Rice's Landscape Redefined
 Mrs. Carol Risaliti
 Mrs. Aida Rohn
 Ms. Kay Rohrs
 Ms. Cherokee Russo
 Ms. Lyn L. Sabino
 Mrs. Ruth Sampson
 Mr. and Mrs. Larry R Schaffner
 Mr. Edward Schmidt

Mrs. Terri Hogue
 Ms. Andrea Hollinger
 Ms. Linda Homrighausen
 Mr. and Mrs. Larry T Hopkins
 Mr. and Mrs. Richard L Horning
 Mr. and Ms. Jan Johnson
 Ms. Virginia Johnson
 Ms. Janet Jones
 Mr. and Mrs. Lowell E Kee
 Mr. and Mrs. James Keevil
 Kempthorn Motors, Inc.
 Ms. Grace Eileen Kennedy
 Mr. and Mrs. Jonathan Kessel
 Ms. Vanessa Kleinhenz
 Ms. Linda Knickerbocker
 Mr. and Mrs. Paul S Knoebel
 Ms. Rebecca Crawl and Ms. Jenny Kohler
 Mr. and Mrs. Vince Kolacz
 Barbara Korn
 Melyn Krumpelman
 Mr. and Mrs. ...
 Mr. and Mrs. ...
 Mr. and Mrs. ...
 Lovett Constructio.
 Doris M. Lowers
 Mrs. Adam Luntz
 William Luntz
 Mallarnee



IN
 RE
 ATION

Ms. Edie Schroeder
Mrs. Shelley Schweitzer
Ms. Ellen Serban
Ms. Leslie Shaffer
Ms. Jeannine Shambaugh
Mr. and Mrs. Keith Shelton
Mr. and Mrs. Brad Shepherd
Ms. Carolee Skipper
Ms. Jacquie Skrzypiec
Mrs. Joan Smith
Mr. and Mrs. Donald Soldatis
Mr. and Mrs. Sean A Speedy
Mrs. Mary Sproat
Stark State College of Technology
Mr. and Mrs. Kenneth W Steele
Mr. and Mrs. Scott M Steepleton
Ms. Kim Stevens
Mr. and Mrs. George W Stewart
Mr. and Mrs. Tom Storch
Ms. Rebecca Ann Surbey
Ms. Jean Sutton
Mr. and Mrs. Jim Tatum
Ms. Betty Tavel
Mrs. Rachel Taylor
Ms. Clara Toledano
Mr. and Mrs. Jimmy F Toms
Ms. Nancy A Vogel
Ms. Carolyn Wagner
Mr. Mark Wayne
Ms. Jenna Lou Weitzel
Ms. Linda A. Wernet
Ms. Marcia Wherley
Ms. Nancy L. Whitman
Mr. and Mrs. Paul R Williams
Mr. and Mrs. Patrick Willoughby
Mr. Michael T. Wilson
Mr. and Mrs. Jeffrey L Winland
Mr. and Mrs. John Wolf
Ms. Jean Woolums
Mr. and Mrs. Mark Wright
Ms. Danielle Zeigler
Mr. and Mrs. James L Zimmer, Jr.
Ms. Luella Zink
Ms. Marjorie Zink



Make a Difference in 2021-22

Gifts today can help you
be part of your future.
Visit the Aultrim
securely online at
or contact
at
330-363-6183

Vi Leggett
vi.leggett@stark.edu

*The names recognized in this section reflect contributions received July 1, 2020
June 30, 2021. If your name has been omitted or listed incorrectly, please accept our
apology and contact Vi Leggett at 330-363-6183 so your record can be correct.*



AULTMAN **COLLEGE**

330-363-6347

aultmancollege.edu

2600 Sixth St. SW
Canton Ohio 44710